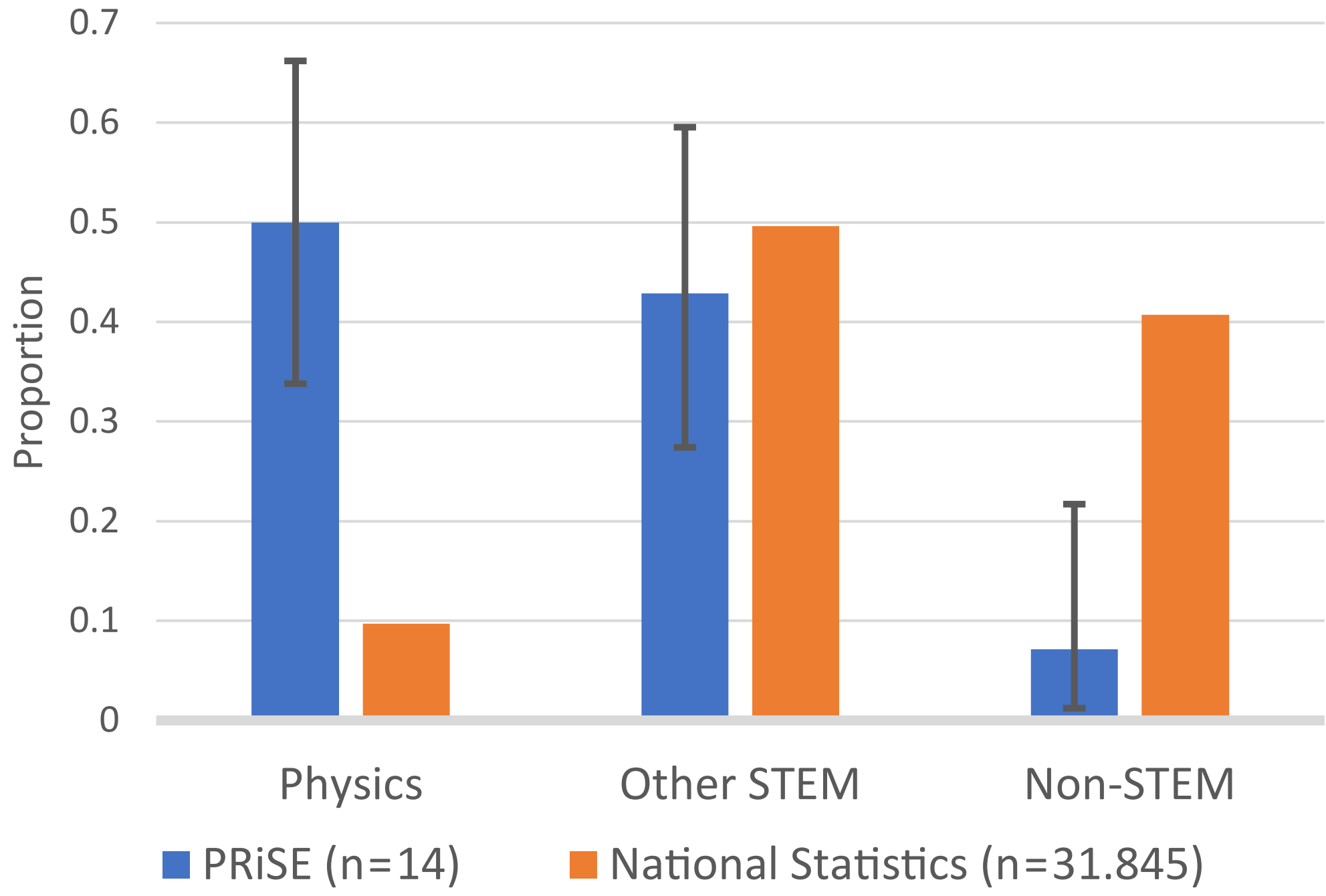
0.7
0.6
0.5
0.4
0.3
0.2
0.1
0
Proportion
Physics
Other STEM
Non-STEM
PRiSE (n=14)
National Statistics (n=31.845)